

LAND RELATING TO APPLICATION OUTLINED IN RED
 LAND IN SAME OWNERSHIP AS APPLICATION SITE BUT
 NOT RELATING TO APPLICATION OUTLINED IN BLUE.

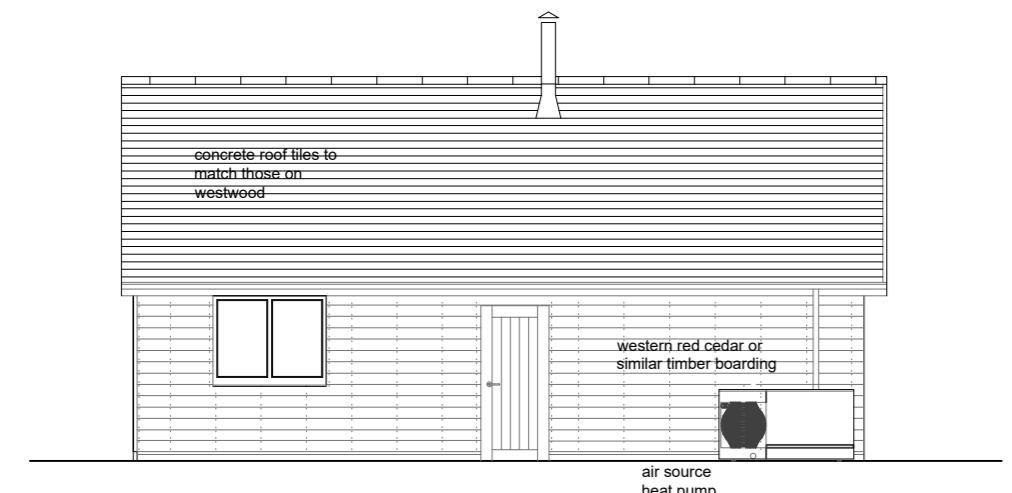

northwest elevation



northeast elevation

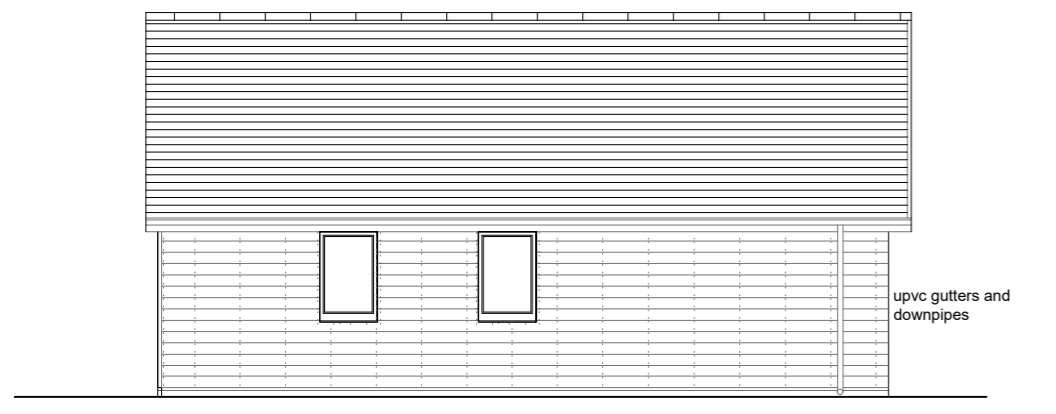

southeast elevation

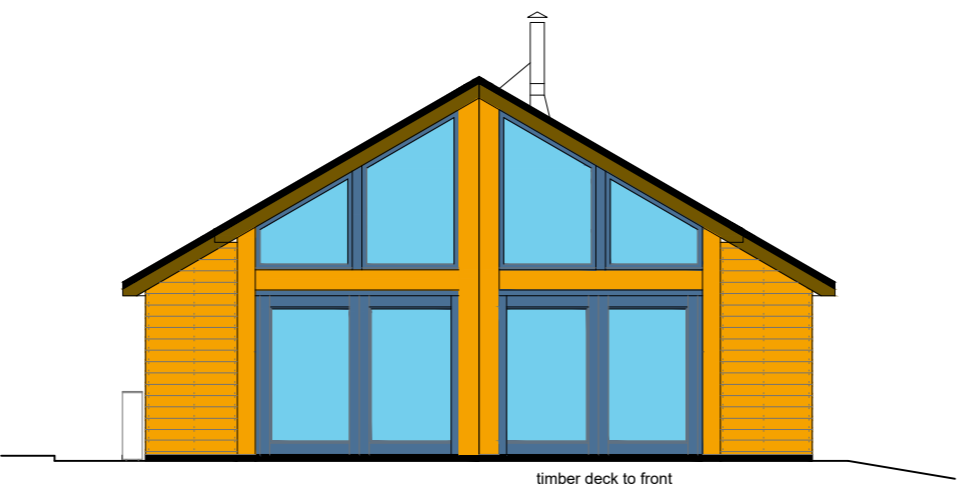

southwest elevation

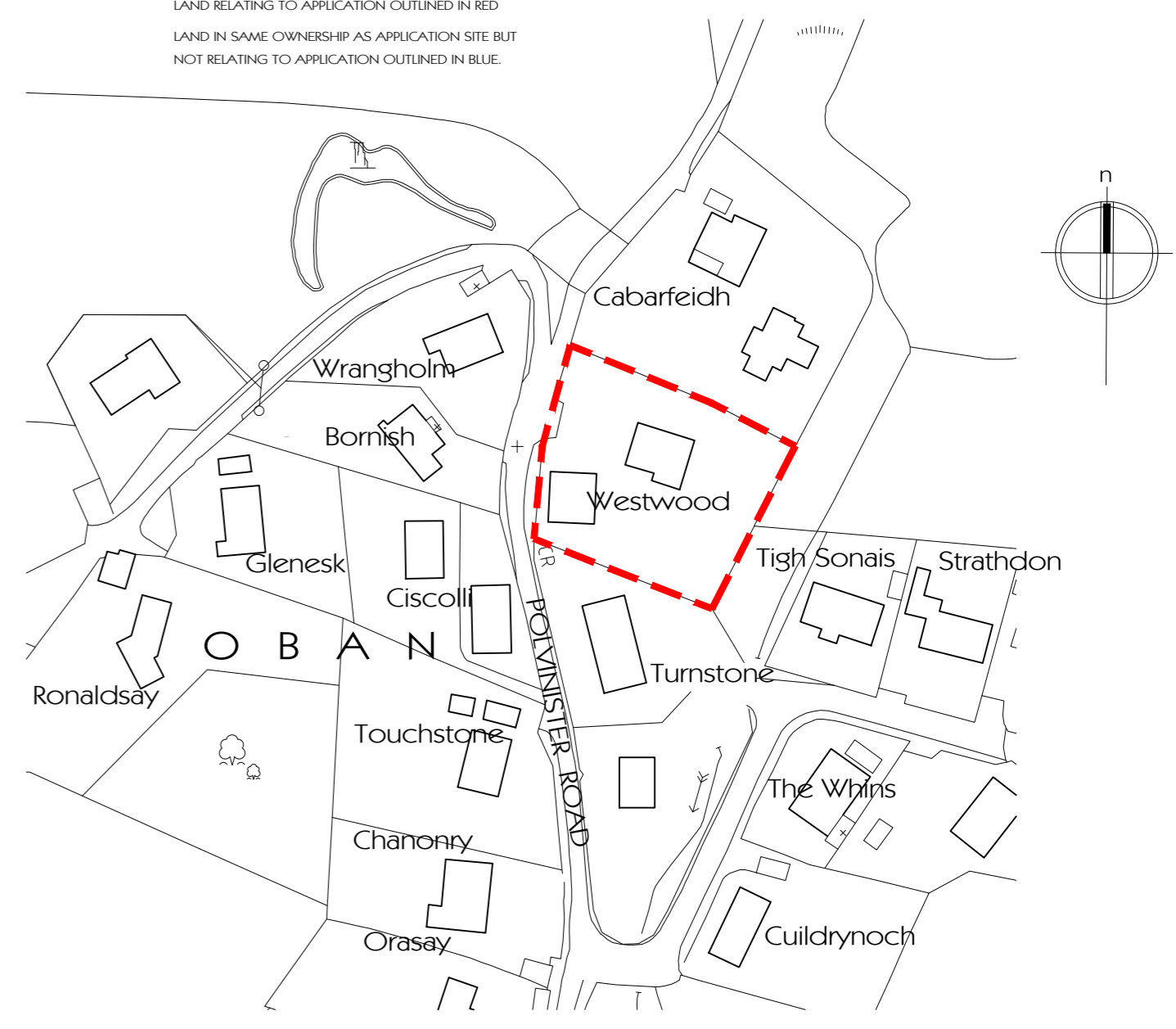

location plan

scale 1:1250

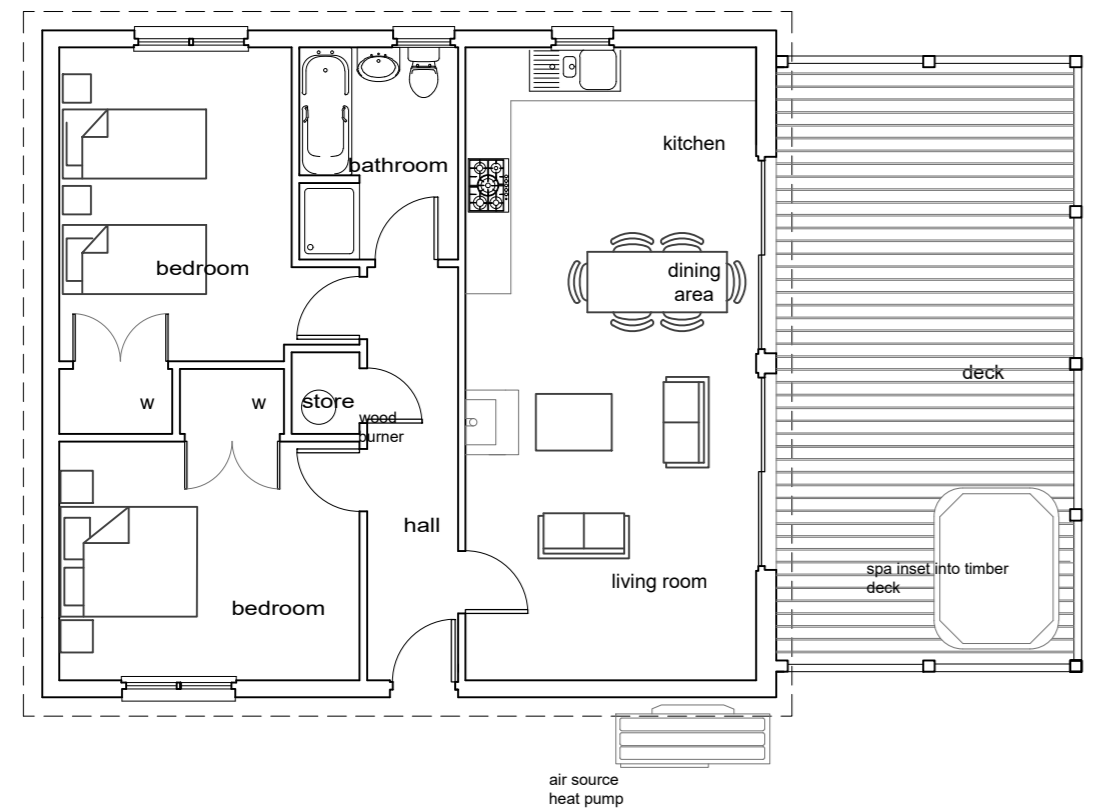

ground floor plan

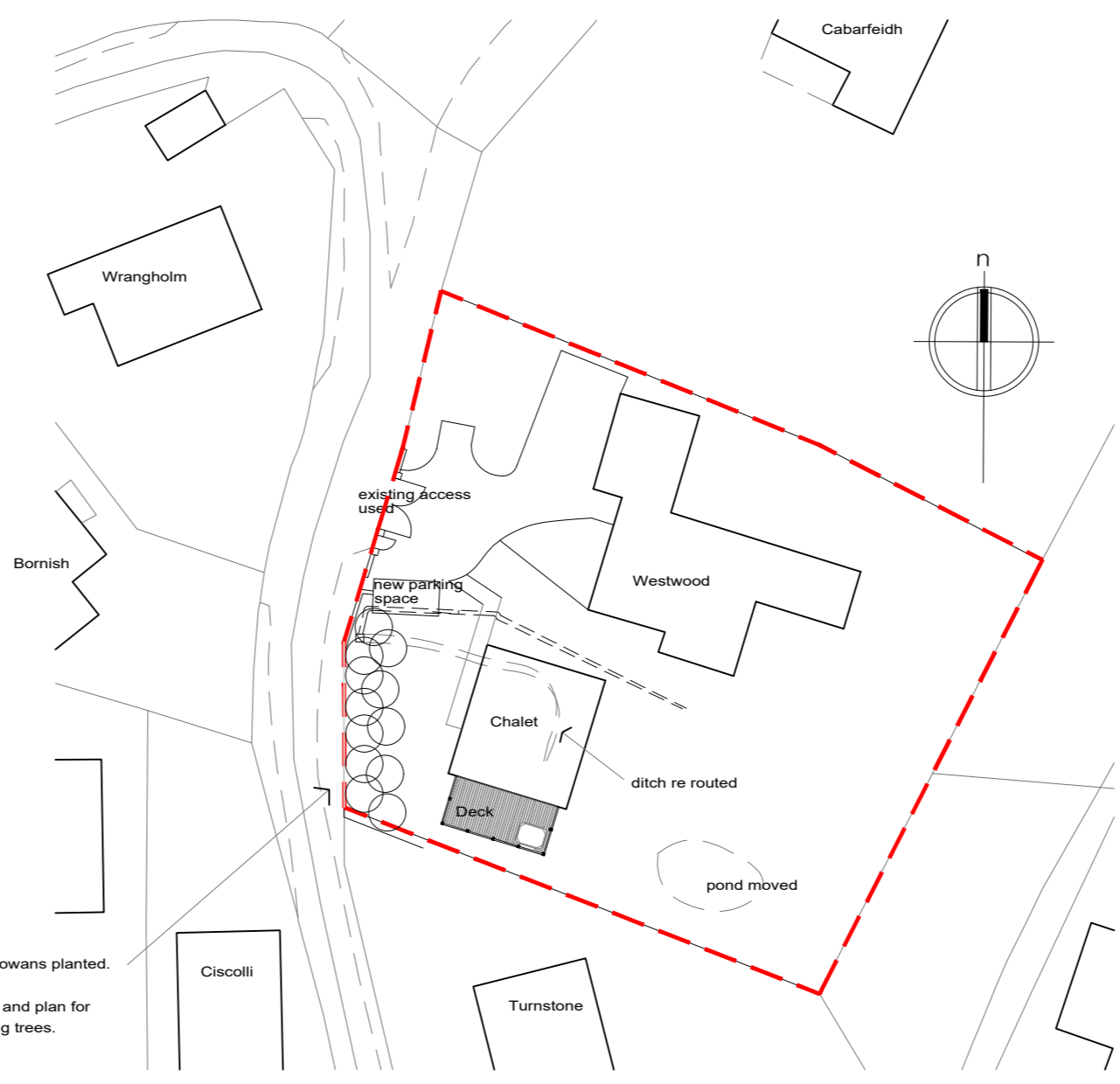

site plan 1,500

12no. mature hawthorn and rowans planted.
 Minimum height of 5 metres
 Please see Treeworks report and plan for
 retention and felling of existing trees.

Client	D. STURROCK
Project	PROPOSED CHALET AT WESTWOOD, POLVINISTER, OBAN, ARGYLL.
Drawing	
Drawn by	fkB
Date:	OCTOBER 2017
Drawing Scale:	1:100
CAD Filename:	
Beaton + McMurchy architects	
tigh na glaic, taynuilt, argyll. pa35 1jw	
tel - 01866 892350	fax - 01866 892320
web	bmarchitects.co.uk
e-mail	mail@bmarchitects.co.uk
Drawing No.	Revision
1753	01 c